

Indicative Planting Schedule:

Indicative Planting Mixes						
Latin Name	Common Name	Mix %	Height/girth	Age	Root/ Container	Form
Feathered Trees						
Feathered Trees to be added as part of the Screen Mix below.						
<i>Alnus glutinosa</i>	Alder	20	350--400cm	3x	RB	Feathered/Standard
<i>Prunus padus</i>	Bird Cherry	15	250-300cm	2x	BR	Feathered/Standard
<i>Quercus petraea</i>	Sessile Oak	20	350--400cm	3x	RB	Feathered/Standard
<i>Malus sylvestris</i>	Crab Apple	20	300--350cm	3x	RB	Feathered/Standard
<i>Sorbus aria</i>	Whitebeam	25	350--400cm	3x	RB	Feathered/Standard

Hedgerow Mix						
Planted as double staggered rows at 6 per metre and spacing of 300-400mm between rows or as individual whip planting through existing gaps as required.						
<i>Corylus avellana</i>	Hazel	8	60-90cm	1+1	BR	Transplant
<i>Crataegus monogyna</i>	Hawthorn	55	60-90cm	1+1	BR	Transplant
<i>Euonymus Europaeus</i>	Spindle	8	60-90cm	1+1	BR	Transplant
<i>Ilex aquifolium</i>	Holly	10	40-60cm		C	
<i>Prunus spinosa</i>	Blackthorn	10	60-90cm	1+1	BR	Transplant
<i>Rosa canina</i>	Dog Rose	2	60-90cm	1+1	BR	Transplant
<i>Viburnum opulus</i>	Gelder Rose	7	60-90cm	1+1	BR	Transplant

Screening Mix						
Planted at 3m² in groups of no more than 7 of the same species and to consist of the following mix:						
<i>Alnus glutinosa</i>	Alder	25	120-150cm	1+2	BR	Transplant
<i>Crataegus monogyna</i>	Hawthorn	25	120-150cm	1+2	BR	Transplant
<i>Euonymus Europaeus</i>	Spindle	8	60-90cm	1+1	BR	Transplant
<i>Ilex aquifolium</i>	Holly	2	60-80cm	3L	C	
<i>Prunus spinosa</i>	Blackthorn	10	100-120cm	1+1	BR	Transplant
<i>Sambucus nigra</i>	Elderberry	5	60-90cm	1+1	BR	Transplant
<i>Viburnum opulus</i>	Gelder Rose	10	60-90cm	1+1	BR	Transplant
<i>Salix cinerea</i>	Grey Willow	15	100-120cm	0+1	BR	Transplant

Grassland and Wildflower Mixes						
Note: Final parameters chosen to best suit the underlying soil conditions and to be approved by the ecologist.						
Species Rich Grassland Mix						
Sow rate of 20kg/ha.						
Latin Name	Common Name	Mix %	Latin Name	Common Name	Mix %	
<i>Agrostis capillaris</i>	Common Bent	4	<i>Cynosurus cristatus</i>	Crested Dog's Tail	4	
<i>Festuca rubra</i>	Red Fescue	35	<i>Festuca ovina</i>	Sheep's Fescue	27	
<i>Poa pratensis</i>	Smooth Stalked Meadow Grass	15	<i>Poa trivialis</i>	Rough Stalked Meadow Grass	15	
Wildflower Mix						
Sow rate of 40kg per ha with 80% grass and 20% wildflower ratio.						
Latin Name	Common Name	Mix %	Latin Name	Common Name	Mix %	
<i>Lotus corniculatus</i>	Birds Foot Trefoil	8	<i>Leucanthemum vulgare</i>	Ox-eye Daisy	8	
<i>Centaurea nigra</i>	Black Knapweed	5	<i>Silene dioica/latifolia</i>	Red/White Campion	2.00	
<i>Medicago lupulina</i>	Black Medick	3	<i>Trifolium repens</i>	Red Clover	10	
<i>Vicia sativa</i>	Common Vetch	4	<i>Prunella vulgaris</i>	Selfheal	5	
<i>Galium verum</i>	Lady's Bedstraw	2.00	<i>Ornithoglossum vulgatum</i>	Saintfoin	36	
<i>Lathyrus pratensis</i>	Meadow Vetchling	3	<i>Achillea millefolium</i>	Yarrow	6	
<i>Ranunculus acris</i>	Meadow Buttercup	3	<i>Rhinanthus minor</i>	Yellow Rattle	3	

ESTABLISHMENT & MAINTENANCE INDICATIVE SCHEDULE	1	2	3	4	5	6	7	8	9	10	11	12	13	14	15	16	17	18	19	20	21	22	23	24	25	26	27	28	29	30	31	32	33	34	35	36	37	38	39	40	41	42	43	44	45	46	47	48	49	50	51	52
	JANUARY																																																			
Tree Planting:																																																				
Tree and shrub establishment inspection																																																				
Pruning and thinning (outside the bird nesting season)																																																				
Dead tree replacement																																																				
Fertiliser application																																																				
Residual herbicide application																																																				
Translocated herbicide application																																																				
Check stakes, ties and tree shelters (removal after 3 years)																																																				
Litter & fallen leaf removal																																																				
Inspection																																																				
Hedge Planting																																																				
Pruning and thinning																																																				
Re-fencing																																																				
Dead tree replacement																																																				
Fertiliser application																																																				
Residual herbicide application																																																				
Translocated herbicide application																																																				
Check stakes, ties and tree shelters																																																				
Litter removal																																																				

ESTABLISHMENT & MAINTENANCE INDICATIVE SCHEDULE	1	2	3	4	5	6	7	8	9	10	11	12	13	14	15	16	17	18	19	20	21	22	23	24	25	26	27	28	29	30	31	32	33	34	35	36	37	38	39	40	41	42	43	44	45	46	47	48	49	50	51	52				
	JANUARY																																																							
Grassland and Wildflower Mixes																																																								
Note: Final parameters chosen to best suit the underlying soil conditions and to be approved by the ecologist.																																																								
Species Rich Grassland Mix																																																								
Sow rate of 20kg/ha.																																																								
Latin Name	Common Name	Mix %	Latin Name	Common Name	Mix %	Latin Name	Common Name	Mix %	Latin Name	Common Name	Mix %	Latin Name	Common Name	Mix %	Latin Name	Common Name	Mix %	Latin Name	Common Name	Mix %	Latin Name	Common Name	Mix %	Latin Name	Common Name	Mix %	Latin Name	Common Name	Mix %	Latin Name	Common Name	Mix %	Latin Name	Common Name	Mix %	Latin Name	Common Name	Mix %	Latin Name	Common Name	Mix %	Latin Name	Common Name	Mix %	Latin Name	Common Name	Mix %	Latin Name	Common Name	Mix %	Latin Name	Common Name	Mix %			
<i>Agrostis capillaris</i>	Common Bent	4	<i>Cynosurus cristatus</i>	Crested Dog's Tail	4	<i>Festuca rubra</i>	Red Fescue	35	<i>Festuca ovina</i>	Sheep's Fescue	35	<i>Poa pratensis</i>	Smooth Stalked Meadow Grass	15	<i>Poa trivialis</i>	Rough Stalked Meadow Grass	15	<i>Trifolium repens</i>	Red Clover	10	<i>Trifolium pratense</i>	White Clover	10	<i>Lotus corniculatus</i>	Birds Foot Trefoil	8	<i>Medicago lupulina</i>	Black Medick	3	<i>Vicia sativa</i>	Common Vetch	4	<i>Prunella vulgaris</i>	Selfheal	3	<i>Galium verum</i>	Lady's Bedstraw	2.00	<i>Ornithoglossum vulgatum</i>	Saintfoin	2.00	<i>Achillea millefolium</i>	Yarrow	2.00	<i>Ranunculus acris</i>	Meadow Buttercup	3	<i>Rhinanthus minor</i>	Yellow Rattle	2.00	<i>Plantago lanceolata</i>	Plantain	2.00	<i>Urtica dioica</i>	Stinging Nettle	2.00
Wildflower Mix																																																								
Sow rate of 40kg per ha with 80% grass and 20% wildflower ratio.																																																								
Latin Name	Common Name	Mix %	Latin Name	Common Name	Mix %	Latin Name	Common Name	Mix %	Latin Name	Common Name	Mix %	Latin Name	Common Name	Mix %	Latin Name	Common Name	Mix %	Latin Name	Common Name	Mix %	Latin Name	Common Name	Mix %	Latin Name	Common Name	Mix %	Latin Name	Common Name	Mix %	Latin Name	Common Name	Mix %	Latin Name	Common Name	Mix %	Latin Name	Common Name	Mix %	Latin Name	Common Name	Mix %	Latin Name	Common Name	Mix %	Latin Name	Common Name	Mix %	Latin Name	Common Name	Mix %	Latin Name	Common Name	Mix %			
<i>Lotus corniculatus</i>	Birds Foot Trefoil	8	<i>Leucanthemum vulgare</i>	Ox-eye Daisy	8	<i>Centaurea nigra</i>	Black Knapweed	5	<i>Silene dioica/latifolia</i>	Red/White Campion	5	<i>Medicago lupulina</i>	Black Medick	3	<i>Vicia sativa</i>	Common Vetch	4	<i>Prunella vulgaris</i>	Selfheal	3	<i>Galium verum</i>	Lady's Bedstraw	2.00	<i>Ornithoglossum vulgatum</i>	Saintfoin	2.00	<i>Achillea millefolium</i>	Yarrow	2.00	<i>Ranunculus acris</i>	Meadow Buttercup	3	<i>Rhinanthus minor</i>	Yellow Rattle	2.00	<i>Plantago lanceolata</i>	Plantain	2.00	<i>Urtica dioica</i>	Stinging Nettle	2.00	<i>Plantago lanceolata</i>	Plantain	2.00	<i>Urtica dioica</i>	Stinging Nettle	2.00	<i>Plantago lanceolata</i>	Plantain	2.00	<i>Urtica dioica</i>	Stinging Nettle	2.00			
Habitat Provision:																																																								
Installation of bird boxes, bat boxes and dormice nests																																																								
Creation of hibernacula, invertebrate hotels & bee banks																																																								
Adaptation of security fencing for badger gates																																																								
Management of bird boxes																																																								
Management of bat boxes and dormice nests																																																								
Management of invertebrate hotels																																																								

Outline Landscape Specifications:

Existing Vegetation:

Any necessary works being undertaken within close proximity and to the retained tree lined hedgerows should be carried out in accordance with BS 3998:2010 Tree work Recommendations and BS 5837:2012 Trees in relation to design demolition and construction.

Proposed Planting:

Planting to be supplied in accordance with BS 3936-1:1992 Nursery Stock, specification for trees and shrubs, BS 3936-4:2007 Nursery Stock.Specification for forest trees, poplars and willows, BS 8545:2014 Trees from nursery to independence in the landscape. All landscaping works to be in accordance with BS4428:1989 "General Landscaping Works." All planting should be sourced from local provenance certified seed stock where possible and from an approved supplier of the Green, Low-Carbon, Agri-Environment Scheme (GLAS),other sources will need to be approved.

Feathered Tree Planting:

Trees will be planted into tree pits 2-3 times the width of root spread and to the depth of root spread. The tree pit's sides are to be loosened, base aerated and later backfilled with the existing excavated subsoil and topsoil. All trees to be supported with a suitable tree guard and staked with adjustable tree ties.

Hedgerow Planting:

The new hedgerows will be planted into a hand dug trench, measuring a min of 600mm wide and 300mm deep, allowing enough width and depth for the roots. Similarly, infill planting of whips along existing hedgerows to be carried out by slit planting or trenching. Layering may be considered where it can possibly achieve better filling out of gaps of less than 1m wide. Prior to planting up gaps in the existing hedgerows any scrub or ivy should be cleared from around their bases. The existing soil should be improved by digging in well rotten Farm Yard Manure or other soil improver. All hedging will be supported with rabbit guards and canes and 1m wide mulch matting.Temporary stock proof fencing should be used to prevent grazing of new hedgerows by livestock if necessary.

Grassland & Wildflower Planting:

The fields will be sown with a low growing species rich grassland mix, which will be lightly grazed by sheep or cutting. This seeding mix should be applied only to areas of disturbed lands within the areas indicated on the plan. The areas of wildflower and wild bird seed mixes will be separated from this grassland by a stock-proof fencing to prevent any possible grazing by animals.

Timing & Aftercare:

Planting of the hedgerow mixes to take place during the months of November to March, preferably before January and at a time when the soil is not frozen or waterlogged. The new plants will be watered in at the time of planting and regularly during their first year. All hedgerow and tree species will have a minimum 1m wide radius free of any weeds until 3 years after planting, when they are well established. Weeding will be done using a mulch mat and an approved herbicide as required in order to prevent competition for nutrients from weeds and grasses.

The planting supports and guards will be inspected regularly to ensure they are not impeding the plant's growth and will be adjusted or replaced as required. These will be removed when the planting is established within the initial 3 years.

Areas of grassland to be planted in early spring or late summer. The wildflower mix will need to be continuously managed with an appropriate cutting regime to maintain a high level of flowering species. If any areas become scarce of wildflowers these should be reestablished as required. The wild bird seed mix will be replaced on an annual basis.

The new hedgerow planting will be reduced by a third in height immediately after planting for hawthorn and blackthorn, with other species lightly pruned and cut later in the first autumn. Pruning will be required in the second year to encourage bushy growth by removing half of the previous year's growth. The plants will be shaped in the third year by trimming both lateral and lead branches. The hedging will be cut on a rotational basis using mechanical methods approximately every 2-3 years and shaped to an 'A' shape. Trees should be excluded from cutting and allowed to grow upwards. All hedge cutting will be undertaken outside of the nesting bird period (beginning of March to end of August).

The grassland will be managed by light grazing or cutting several times in the first year to reduce competition from annual weeds and allow the grass to become established. Weeds may also need treating through spot treatment with an appropriate approved herbicide. In the second year and onwards the grassland can be maintained by a light grazing regime through the year or by cutting. Areas of wildflower mix will similarly need controlling of any initial flushes of weeds and persistent weeds. The wildflower mix will be maintained by an annual cut after they have flowered, with the cut growth allowed to sit to release any seeds prior to it being removed off site.

Any loss of planting which occurs within 5 years of the initial planting as a result of plant failure will be replaced with the same plant species.

Habitat Homes Creation:

Details on the design and dimensions of the bat boxes, bird boxes and hibernaculum can be found in the accompanying BMP report within this planning application. The number and location of bird and bat boxes to be determined on site by the ecologist.

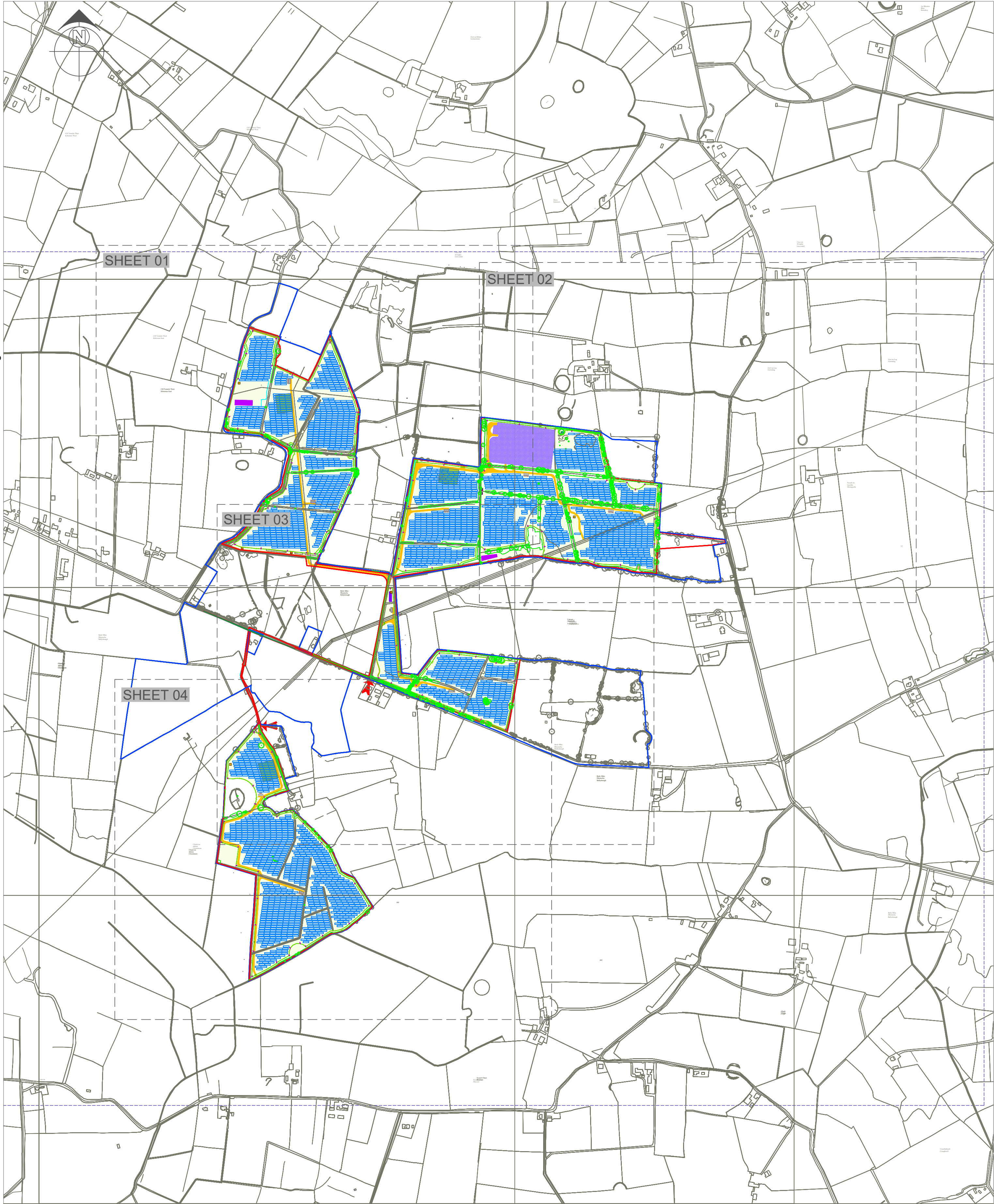

Key

SOLAR FARM INFRASTRUCTURE MEASURES

- PLANNING APPLICATION BOUNDARY (OUTSIDE LINE DENOTES BOUNDARY)
- ACCESS TRACK
- FENCING

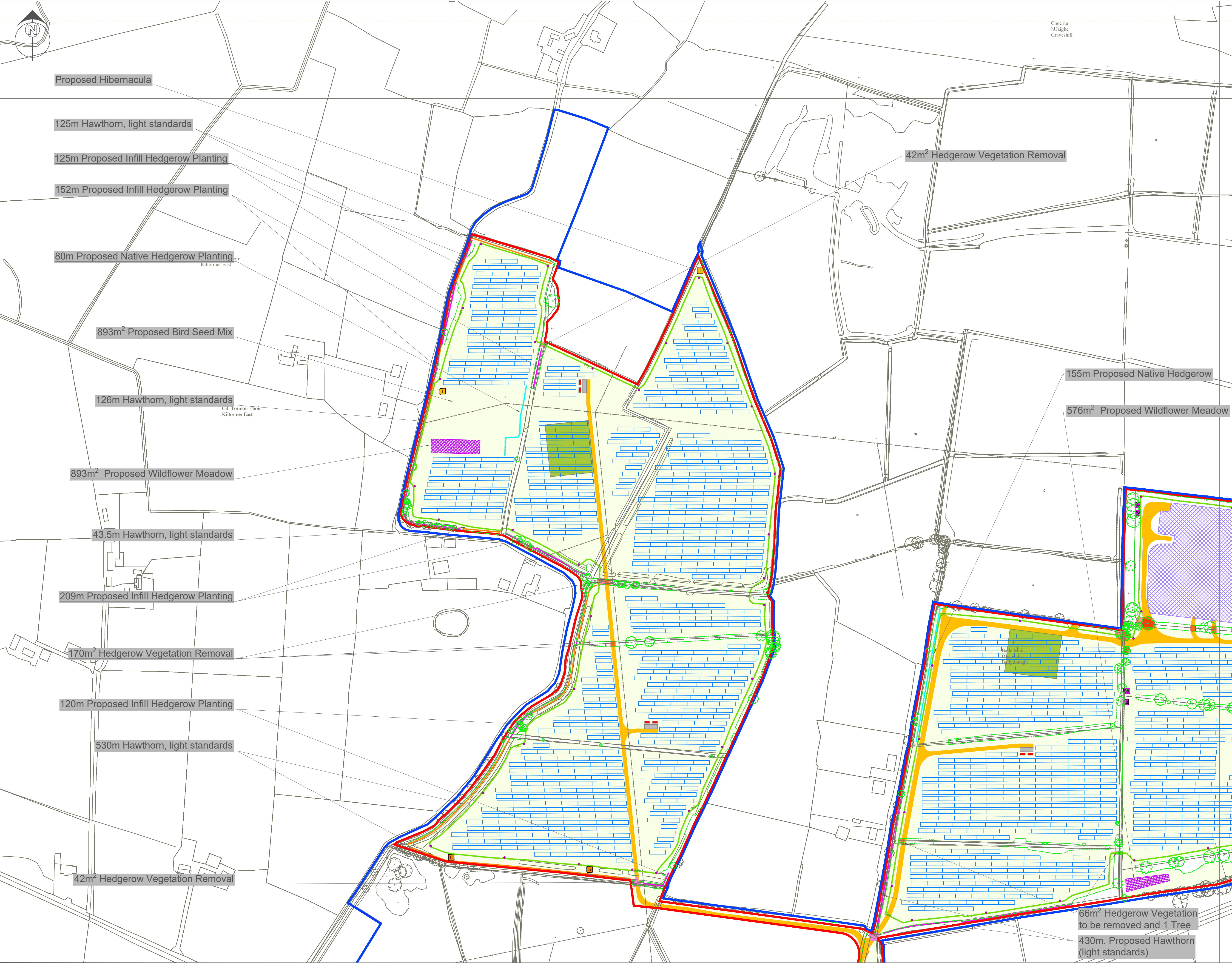

Key

SOLAR FARM INFRASTRUCTURE MEASURES

- PLANNING APPLICATION BOUNDARY (OUTSIDE LINE DENOTES BOUNDARY)
- ACCESS TRACK
- FENCING
- GATE (FENCE)
- INDICATIVE SOLAR PV ARRAY
- HARDSTAND
- LV/MV TRANSFORMER SUBSTATION
- TEMPORARY CONSTRUCTION COMPOUND
- CCTV
- INDICATIVE DITCH CROSSING
- INDICATIVE GATED WATERCOURSE CROSSING
- SITE ENTRANCE
- SITE ENTRANCE - VISIBILITY SPLAY
- UNDERGROUND CABLE
- UNDERGROUND CABLE

LANDSCAPE & ECOLOGY MEASURES

- EXISTING TREES & VEGETATION
- EXISTING TREES & VEGETATION COLOURED IN GREY ARE OUTSIDE THE RED LINE BOUNDARY AND THEREFORE OUTSIDE OF THE CLIENTS CONTROL
- HEDGEROW AND TREE TO BE REMOVED
- PROPOSED HAWTHORN (LIGHT STANDARDS)
- PROPOSED NATIVE HEDGEROW PLANTING
- PROPOSED NATIVE INFILL HEDGEROW PLANTING
- PROPOSED SPECIES RICH GRASSLAND MIX
- PROPOSED WILDFLOWER MEADOW SEEDING
- PROPOSED BIRD SEEDING MIX
- PROPOSED HIBERNACULA (no. 3)
- PROPOSED BIRD BOX (no. 10)
- PROPOSED BAT BOX (no. 4)
- PROPOSED INVERTEBRATE HOTELS (no. 4)

SEPARATE STRATEGIC INFRASTRUCTURE DEVELOPMENT PLANNING APPLICATION

- PROPOSED GORTNALUG 110KV SUBSTATION
- EXISTING AGANNYDAL-SHANNONBRIDGE 110KV CIRCUIT TO BE REMOVED
- EXISTING ESB POLE SET 162 TO BE REMOVED

Drawn By: C. Conroy
Address: 83-85 Bridge Street
Ballymena
Co. Antrim
BT43 5EN

Ver.	Date	Comments
G	03/12/2025	LEMP Plan Updates
F	21/06/2024	LEMP Plan Updates
E	31/08/2023	LEMP Plan Updates
D	23/08/2023	LEMP Plan Updates
C	11/08/2023	LEMP Plan Updates
B	10/04/2023	LEMP Plan Updates
A	05/11/2022	LEMP Plan

Naas Office: T:00353 (0)45 844250 E: info@neo-environmental.ie
Glasgow Office: T: 0141 773 6262 E: info@neo-environmental.co.uk
Warrington Office: T:01925 951 716 E: info@neo-environmental.co.uk
Ballymena Office: T:0282 565 0413 E: info@neo-environmental.co.uk

Project: Ballydonagh Solar Farm
Client: RES
Drawing: Landscape & Ecology Management Plan(Sheet 1)

Project No.: NEO00874
Drawing No.: NEO00874_0711_A Figure 1.14b
Drawn: CC **Checked:** KB **Approved:** PN
Scale: 1:2,000 @ A1 **Revision:**
Date: 10th December 2025 **G**

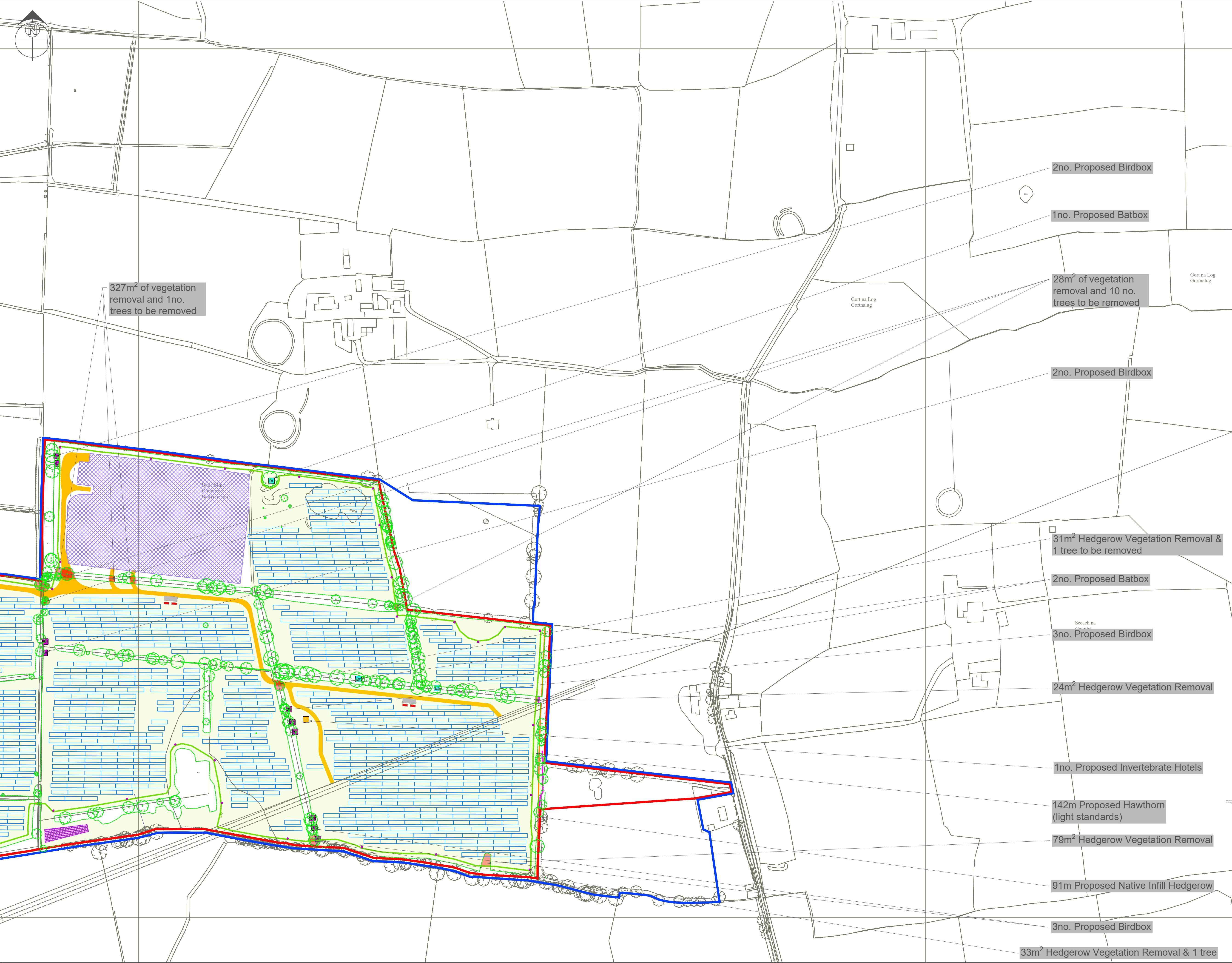

Key

SOLAR FARM INFRASTRUCTURE MEASURES

- PLANNING APPLICATION BOUNDARY (OUTSIDE LINE DENOTES BOUNDARY)
- ACCESS TRACK
- FENCING
- GATE (FENCE)
- INDICATIVE SOLAR PV ARRAY
- HARDSTAND
- LV/MV TRANSFORMER SUBSTATION
- TEMPORARY CONSTRUCTION COMPOUND
- CCTV
- INDICATIVE DITCH CROSSING
- INDICATIVE GATED WATERCOURSE CROSSING
- SITE ENTRANCE
- SITE ENTRANCE - VISIBILITY SPLAY
- UNDERGROUND CABLE
- UNDERGROUND CABLE

LANDSCAPE & ECOLOGY MEASURES

- EXISTING TREES & VEGETATION
- EXISTING TREES & VEGETATION COLOURED IN GREY ARE OUTSIDE THE RED LINE BOUNDARY AND THEREFORE OUTSIDE OF THE CLIENTS CONTROL
- HEDGEROW AND TREE TO BE REMOVED
- PROPOSED HAWTHORN (LIGHT STANDARDS)
- PROPOSED NATIVE HEDGEROW PLANTING
- PROPOSED NATIVE INFILL HEDGEROW PLANTING
- PROPOSED SPECIES RICH GRASSLAND MIX
- PROPOSED WILDFLOWER MEADOW SEEDING
- PROPOSED BIRD SEEDING MIX
- PROPOSED HIBERNACULA (no. 3)
- PROPOSED BIRD BOX (no. 10)
- PROPOSED BAT BOX (no. 4)
- PROPOSED INVERTEBRATE HOTELS (no. 4)

SEPARATE STRATEGIC INFRASTRUCTURE DEVELOPMENT PLANNING APPLICATION

- PROPOSED GORTNALUG 110kV SUBSTATION
- EXISTING AGANNYGAL-SHANNONBRIDGE 110kV CIRCUIT TO BE REMOVED
- EXISTING ESB POLE SET 162 TO BE REMOVED

Drawn By: C. Conroy
Address: 83-85 Bridge Street
Ballymena
Co. Antrim
BT43 5EN

Ver.	Date	Comments
G	03/12/2025	LEMP Plan Updates
F	21/06/2024	LEMP Plan Updates
E	31/08/2023	LEMP Plan Updates
D	23/08/2023	LEMP Plan Updates
C	11/08/2023	LEMP Plan Updates
B	10/04/2023	LEMP Plan Updates
A	05/11/2022	LEMP Plan

Naas Office: T:00353 (0)45 844250 E: info@neo-environmental.ie
Glasgow Office: T: 0141 773 6262 E: info@neo-environmental.co.uk
Warrington Office: T:01925 851 716 E: info@neo-environmental.co.uk
Ballymena Office: T:0282 565 0413 E: info@neo-environmental.co.uk

Project: Ballydonagh Solar Farm
Client: RES
Drawing: Landscape & Ecology Management Plan(Sheet 2)

Project No.: NEO00874
Drawing No.: NEO00874_0711_A Figure 1.14c

Drawn: CC **Checked:** KB **Approved:** PN

Scale: 1:2,000 @ A1 **Revision:**
Date: 10th December 2025 **G**

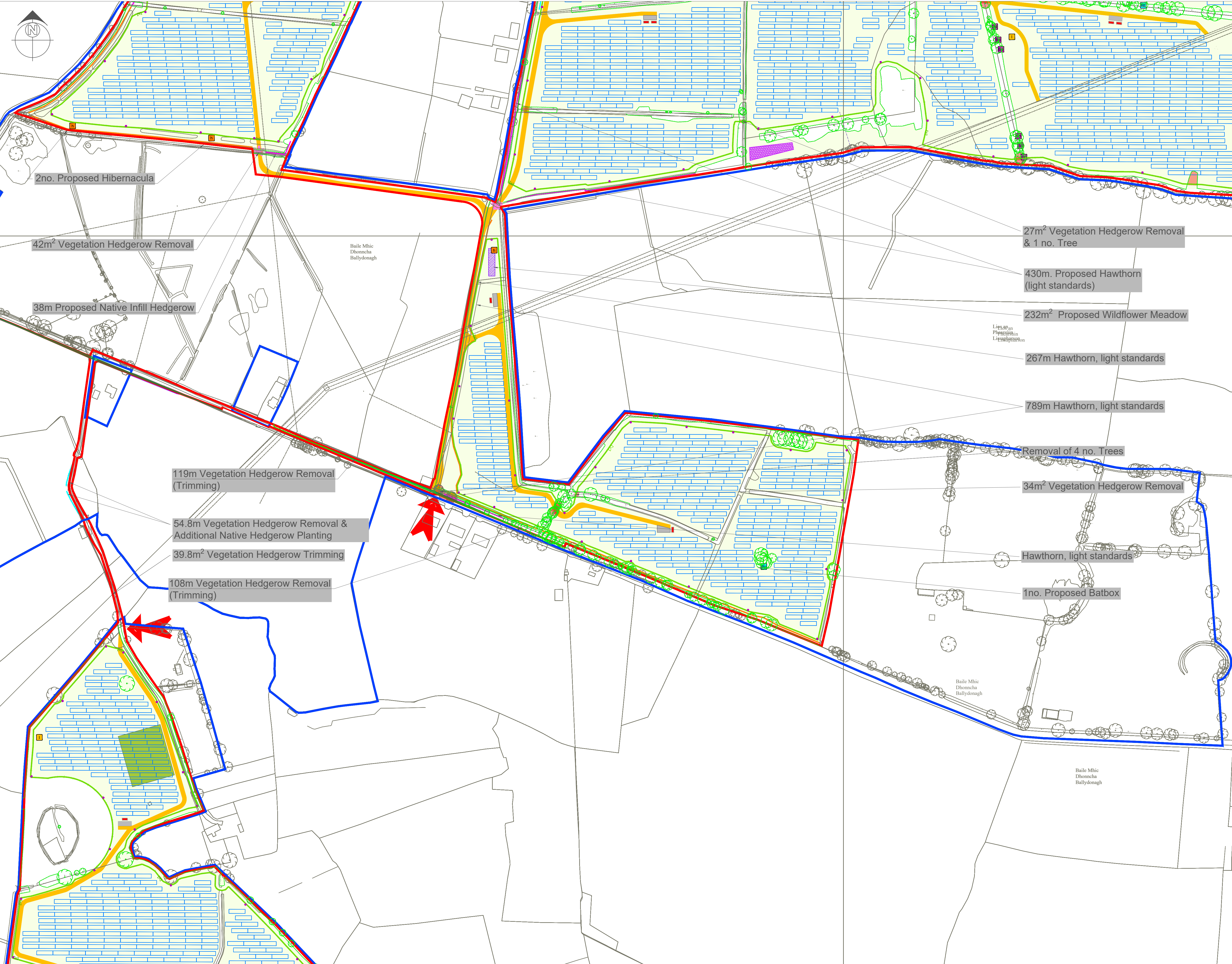

Key

SOLAR FARM INFRASTRUCTURE MEASURES

- PLANNING APPLICATION BOUNDARY (OUTSIDE LINE DENOTES BOUNDARY)
- ACCESS TRACK
- FENCING
- GATE (FENCE)
- INDICATIVE SOLAR PV ARRAY
- HARDSTAND
- LV/MV TRANSFORMER SUBSTATION
- TEMPORARY CONSTRUCTION COMPOUND
- CCTV
- INDICATIVE DITCH CROSSING
- INDICATIVE GATED WATERCOURSE CROSSING
- SITE ENTRANCE
- SITE ENTRANCE - VISIBILITY SPLAY
- UNDERGROUND CABLE
- UNDERGROUND CABLE

LANDSCAPE & ECOLOGY MEASURES

- EXISTING TREES & VEGETATION
- EXISTING TREES & VEGETATION COLOURED IN GREY ARE OUTSIDE THE RED LINE BOUNDARY AND THEREFORE OUTSIDE OF THE CLIENTS CONTROL
- HEDGEROW AND TREE TO BE REMOVED
- PROPOSED HAWTHORN (LIGHT STANDARDS)
- PROPOSED NATIVE HEDGEROW PLANTING
- PROPOSE NATIVE INFILL HEDGEROW PLANTING
- PROPOSED SPECIES RICH GRASSLAND MIX
- PROPOSED WILDFLOWER MEADOW SEEDING
- PROPOSED BIRD SEEDING MIX
- PROPOSED HIBERNACULA (no. 3)
- PROPOSED BIRD BOX (no. 10)
- PROPOSED BAT BOX (no. 4)
- PROPOSED INVERTEBRATE HOTELS (no. 4)

SEPARATE STRATEGIC INFRASTRUCTURE DEVELOPMENT PLANNING APPLICATION

- PROPOSED GORTNALUG 110KV SUBSTATION
- EXISTING AGANNYGAL-SHANNONBRIDGE 110KV CIRCUIT TO BE REMOVED
- EXISTING ESB POLE SET 162 TO BE REMOVED

Drawn By: C. Conroy
Address: 83-85 Bridge Street
Ballymena
Co. Antrim
BT43 5EN

Ver.	Date	Comments
G	03/12/2025	LEMP Plan Updates
F	21/06/2024	LEMP Plan Updates
E	31/08/2023	LEMP Plan Updates
D	23/08/2023	LEMP Plan Updates
C	11/08/2023	LEMP Plan Updates
B	10/04/2023	LEMP Plan Updates
A	05/11/2022	LEMP Plan

Naas Office: T:00353 (0)45 844250 E: info@neo-environmental.ie
Glasgow Office: T: 0141 773 6262 E: info@neo-environmental.co.uk
Warrington Office: T:01925 951 716 E: info@neo-environmental.co.uk
Ballymena Office: T:0282 565 0413 E: info@neo-environmental.co.uk

Project: Ballydonagh Solar Farm
Client: RES
Drawing: Landscape & Ecology Management Plan(Sheet 3)

Project No.: NEO00874
Drawing No.: NEO00874_0711_A Figure 1.14d
Drawn: CC **Checked:** KB **Approved:** PN
Scale: 1:2,000 @ A1 **Revision:**
Date: 10th December 2025 **G**

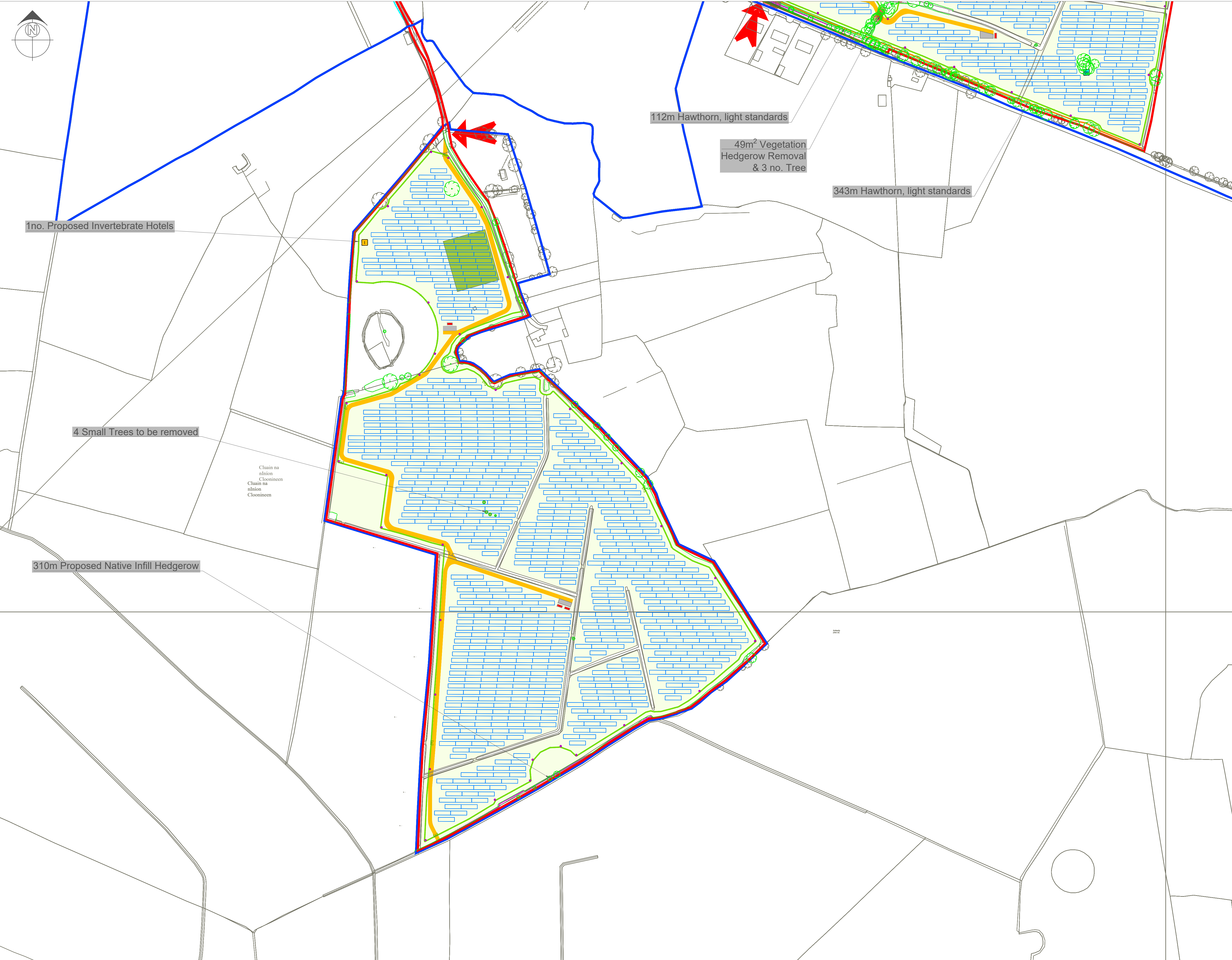

Key

SOLAR FARM INFRASTRUCTURE MEASURES

- PLANNING APPLICATION BOUNDARY (OUTSIDE LINE DENOTES BOUNDARY)
- ACCESS TRACK
- FENCING
- GATE (FENCE)
- INDICATIVE SOLAR PV ARRAY
- HARDSTAND
- LV/MV TRANSFORMER SUBSTATION
- TEMPORARY CONSTRUCTION COMPOUND
- CCTV
- INDICATIVE DITCH CROSSING
- INDICATIVE GATED WATERCOURSE CROSSING
- SITE ENTRANCE
- SITE ENTRANCE - VISIBILITY SPLAY
- UNDERGROUND CABLE
- UNDERGROUND CABLE

LANDSCAPE & ECOLOGY MEASURES

- EXISTING TREES & VEGETATION
- EXISTING TREES & VEGETATION COLOURED IN GREY ARE OUTSIDE THE RED LINE BOUNDARY AND THEREFORE OUTSIDE OF THE CLIENTS CONTROL
- HEDGEROW AND TREE TO BE REMOVED
- PROPOSED HAWTHORN (LIGHT STANDARDS)
- PROPOSED NATIVE HEDGEROW PLANTING
- PROPOSED NATIVE INFILL HEDGEROW PLANTING
- PROPOSED SPECIES RICH GRASSLAND MIX
- PROPOSED WILDFLOWER MEADOW SEEDING
- PROPOSED BIRD SEEDING MIX
- PROPOSED HIBERNACULA (no. 3)
- PROPOSED BIRD BOX (no. 10)
- PROPOSED BAT BOX (no. 4)
- PROPOSED INVERTEBRATE HOTELS (no. 4)

SEPARATE STRATEGIC INFRASTRUCTURE DEVELOPMENT PLANNING APPLICATION

- PROPOSED GORTNALUG 110kV SUBSTATION
- EXISTING AGANNYGAL-SHANNONBRIDGE 110kV CIRCUIT TO BE REMOVED
- EXISTING ESB POLE SET 162 TO BE REMOVED

Drawn By: C. Conroy
Address: 83-85 Bridge Street
Ballymena
Co. Antrim
BT43 5EN

Ver.	Date	Comments
G	03/12/2025	LEMP Plan Updates
F	21/06/2024	LEMP Plan Updates
E	31/08/2023	LEMP Plan Updates
D	23/08/2023	LEMP Plan Updates
C	11/08/2023	LEMP Plan Updates
B	10/04/2023	LEMP Plan Updates
A	05/11/2022	LEMP Plan

Naas Office: T:00353 (0)45 844250 E: info@neo-environmental.ie
Glasgow Office: T: 0141 773 6262 E: info@neo-environmental.co.uk
Warrington Office: T:01925 951 716 E: info@neo-environmental.co.uk
Ballymena Office: T:0282 565 0413 E: info@neo-environmental.co.uk

Project: Ballydonagh Solar Farm
Client: RES
Drawing: Landscape & Ecology Management Plan(Sheet 4)

Project No.: NEO00874
Drawing No. NEO00874_0711_A Figure 1.14e
Drawn: CC **Checked:** KB **Approved:** PN
Scale: 1:2,000 @ A1 **Revision:**
Date: 10th December 2025 **G**